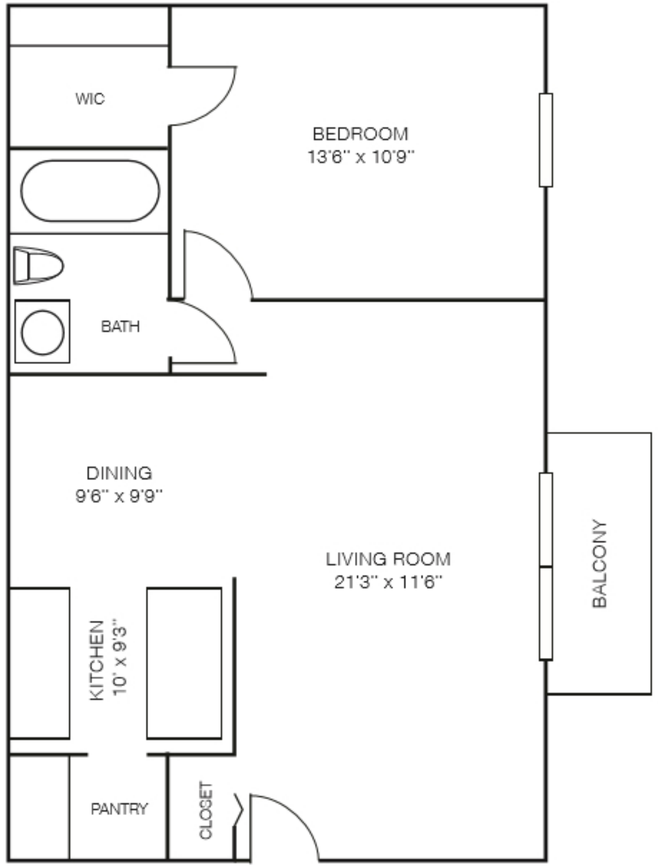
WIC
BEDROOM
13'6" x 10'9"
BATH
DINING
9'6" x 9'9"
LIVING ROOM
21'3" x 11'6"
BALCONY
KITCHEN
10' x 9'3"
PANTRY
CLOSET